

Using Lei Shing Hong Securities Limited (LSHS) Online Trading Services

Now, you can take advantage of our fast and secure Online Trading Services to place orders directly to the market. You may also monitor your order status, cash balance and latest portfolio in real time. Please click on the following headings for simple usage steps:

[Login Online Trading Services](#)

[Token Registration](#)

[Options menu](#)

[Order Input](#)

[User Settings](#)

[Exit Online Trading Services](#)

Login Online Trading Services

Step 1

Click on the “Online Trading Services” button.

(<https://itrade.lshsecurities.com.hk>)

Step 2

Enter your "Login ID and Password" and then click the "Login" button.

- A globe icon for language selection, with a callout box: "Choose Languages".
- Input fields for "Please Input Login ID" and "Login Password", with a callout box: "Input Login ID and Password".
- A "Login" button, with a callout box: "Click to login".
- A checkbox for "I have read in detail and agree to the content of the disclaimer".
- Links for "Forgot Password?" and "Register/Renew Device".

Red arrows indicate the sequence of actions: "Click to open Login page" points to the "Login" menu item and the "Trade" icon; "Click to open Login page" points to the "Login" button; "Click to open Login page" points to the "Login" button; "Click to open Login page" points to the "Login" button.

© Copyright 2020-2024 NZN-AFE (Hong Kong) Limited. All Rights Reserved.

Step 3

Token Registration: (For instructions on how to install and register AFE TokenPro, please refer to the [Token Pro User Manual](#).)

3.1. Click <Register/Renew Device> on the Online Trade login page.

3.2 Input Login ID, the first 4 digits of the ID Card, a registered Email address and a Password on the pop-up window, then click <Confirm> to generate a QR code and key.

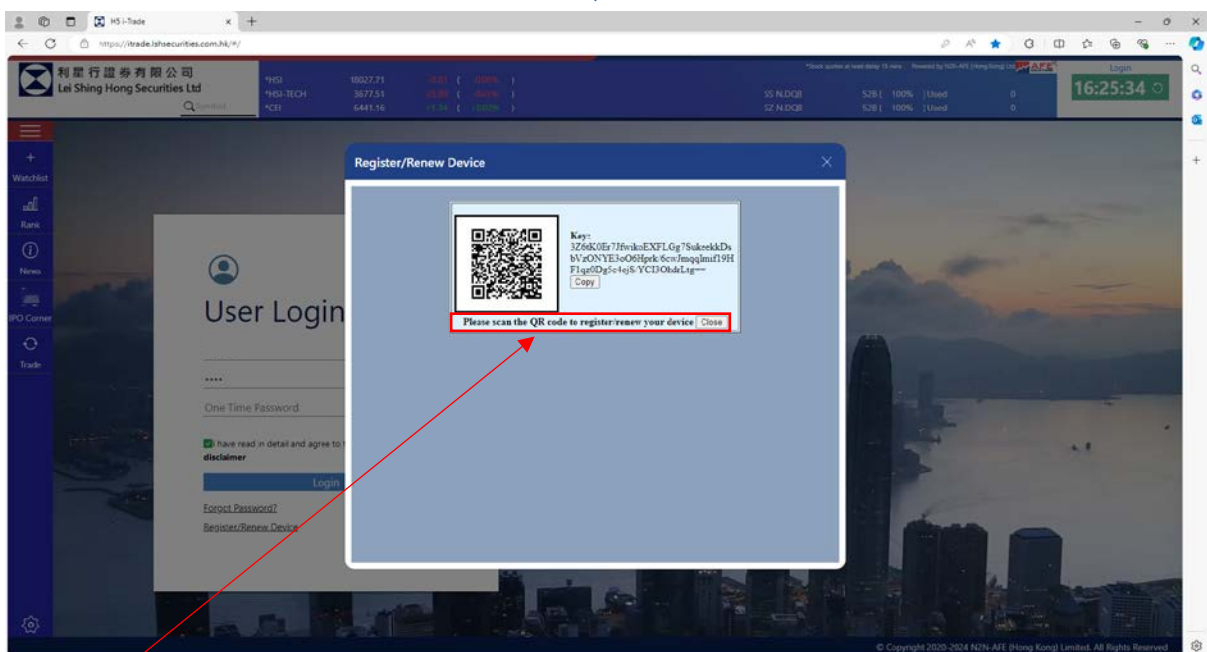
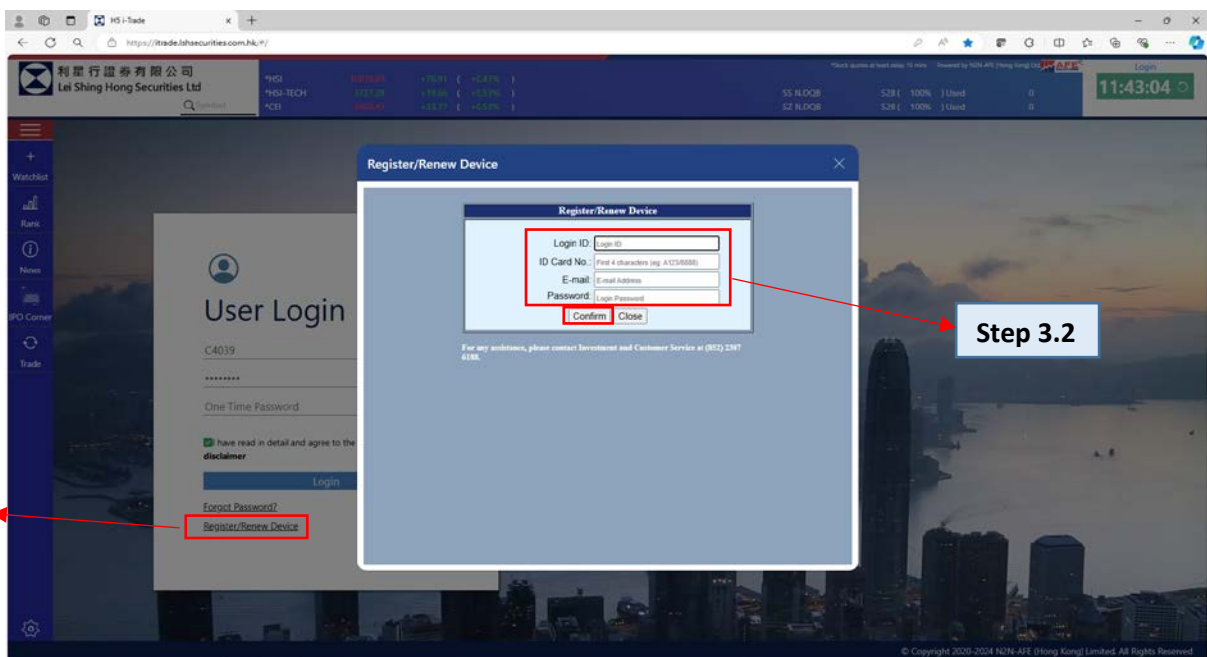

Step 3.3(ii)

3.3. Download <AFE Token Pro> from the Apple Store or Google Play.

i) Open the <Token Pro> and click the cross button at the upper right-hand corner to go to the Register Generator page.

ii) On the Register Generator page, click the QR code icon and use the camera to scan the QR code shown on the login page (as shown in the chart above).

iii) Click the <tick> icon to submit.

Both your internet trade & mobile app will then be registered.

Step 4

Please enter the One-Time Password (OTP) displayed on the Token App and click “Login”.

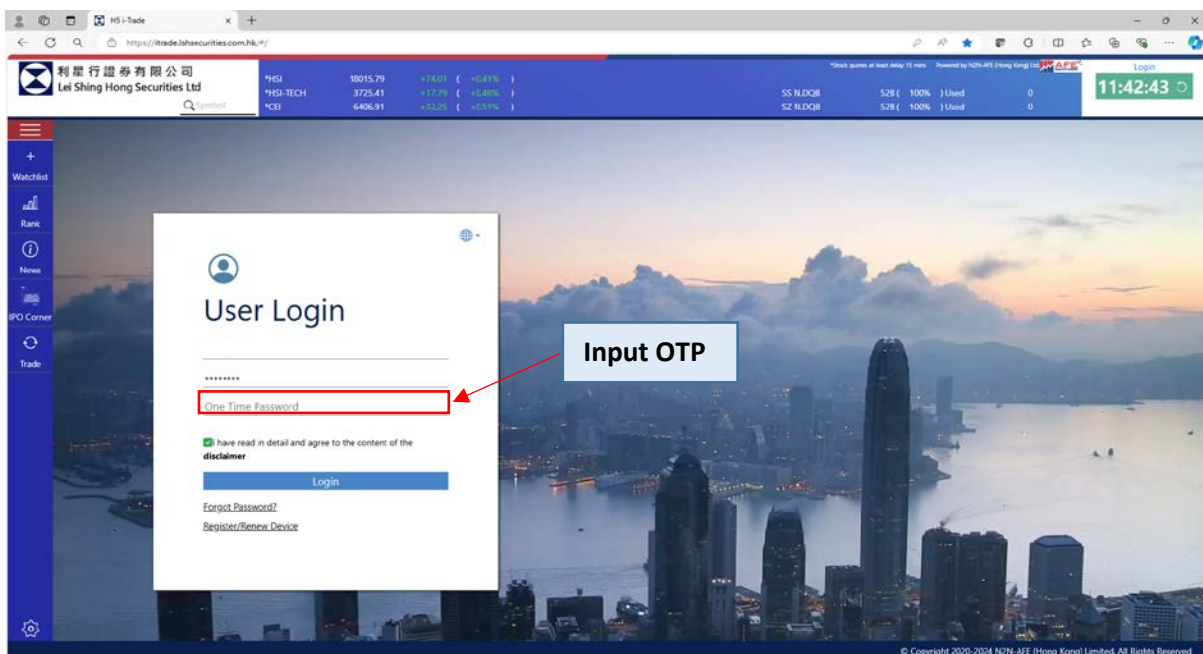

Remark: For security reasons, the trading system will automatically log you out if it remains idle for more than 30 minutes. You will be required to log in again.

Options Menu

Click the Options menu to access various functions. Users can quickly open Watchlist & Chart, Single Stock, and Single Stock & Portfolio.

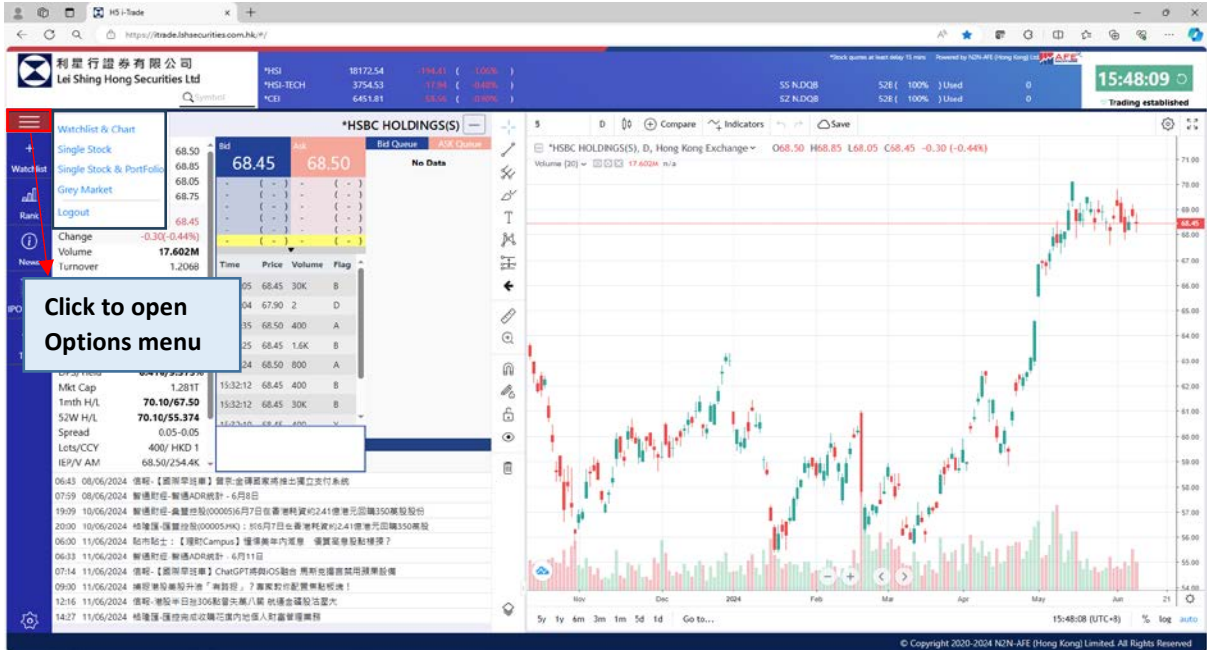

Single Stock & Portfolio

Click on <Single Stock & Portfolio>, users can monitor the stock market and portfolio at the same time, it shows information such as net asset value and cash balance.

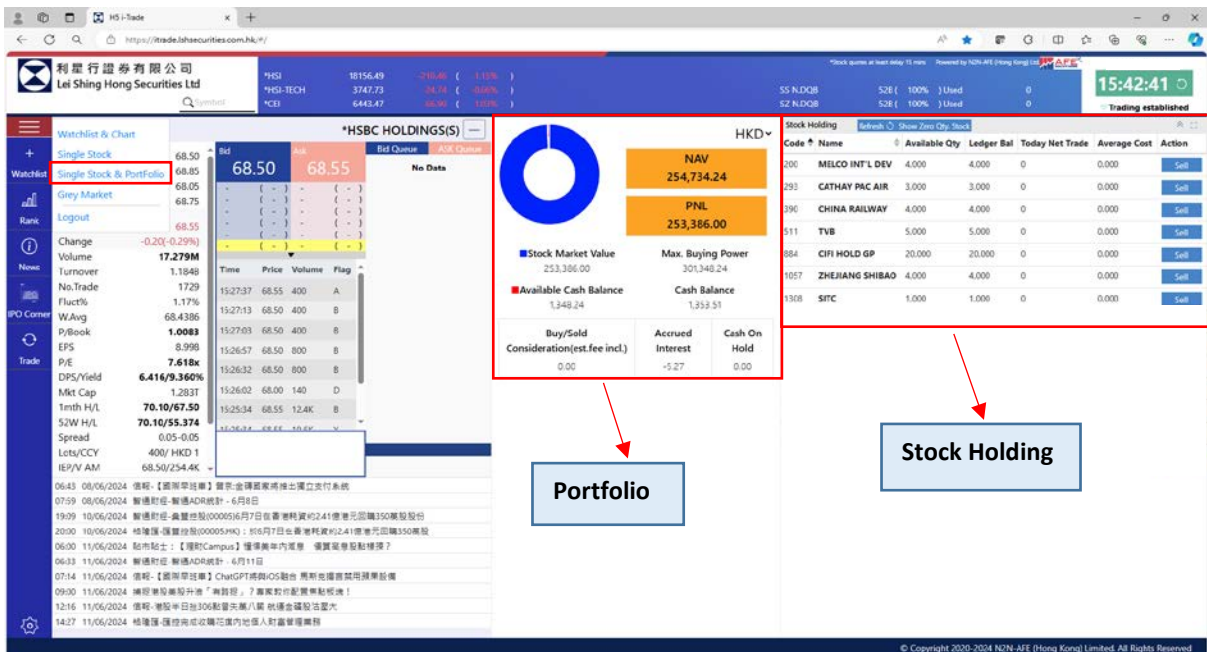

Order Input

Click <Trade> on the main menu to open the stock transaction page. It will be split into upper and lower parts; the upper part shows the stock market data and the lower part shows the stock transaction page. This interface enables users to monitor real-time market trends while trading stocks.

On the Transaction page, users can get the stock quotation (at least 15 minutes delay) by inputting the stock code. Stock trading can then be carried out by clicking <Buy> or <Sell>, with an option to choose an order validity period of up to 14 trading days.

To amend or cancel the order placed, click <Amend/Cancel> or the action column on the right-hand side of the order. All the daily transaction records and the stock holding of the account can also be seen on this page.

Code	Name	Market	Destination	Type	Buy/Sell	Price	Order Qty	Filled Qty	OS Qty	Status	Sys Order ID	Validity	Submit Time	Action
5	HSBC HOLDINGS	HK	HE	Limit Order	Buy	67	800	0	800	Queuing Submission	5	31/05/2024	31/05/2024 14:22:26	Amend/Cancel

Code	Name	Available Qty	Ledger Bal	Today Net Trade	Average Cost	Action
200	MELCO INT'L DEV	4,000	4,000	0	0.000	Sell
253	CATHAY PAC AIR	4,000	3,000	0	0.000	Sell
390	CHINA RAILWAY	4,000	4,000	0	0.000	Sell
511	TVB	5,000	5,000	0	0.000	Sell

Select Amend/Cancel

Click to check orders status

Click to check filled order price and quantity

Stock Holding

Click to edit orders

Quick Order Input

Alternatively, by clicking your selected stock under the Portfolio folder, you can activate a “Sell order” window to place an order by entering the stock price, then click the “SELL” button to complete. You may also change the sale quantity if necessary.

For those clients who have subscribed to the ‘real-time information service’³, you can activate a “Buy/Sell order” window by double-clicking the stock price queue under Price Quotation. All you need to do is enter the bid quantity, as the stock code and price will be shown automatically and then click the “Confirm” button to complete.

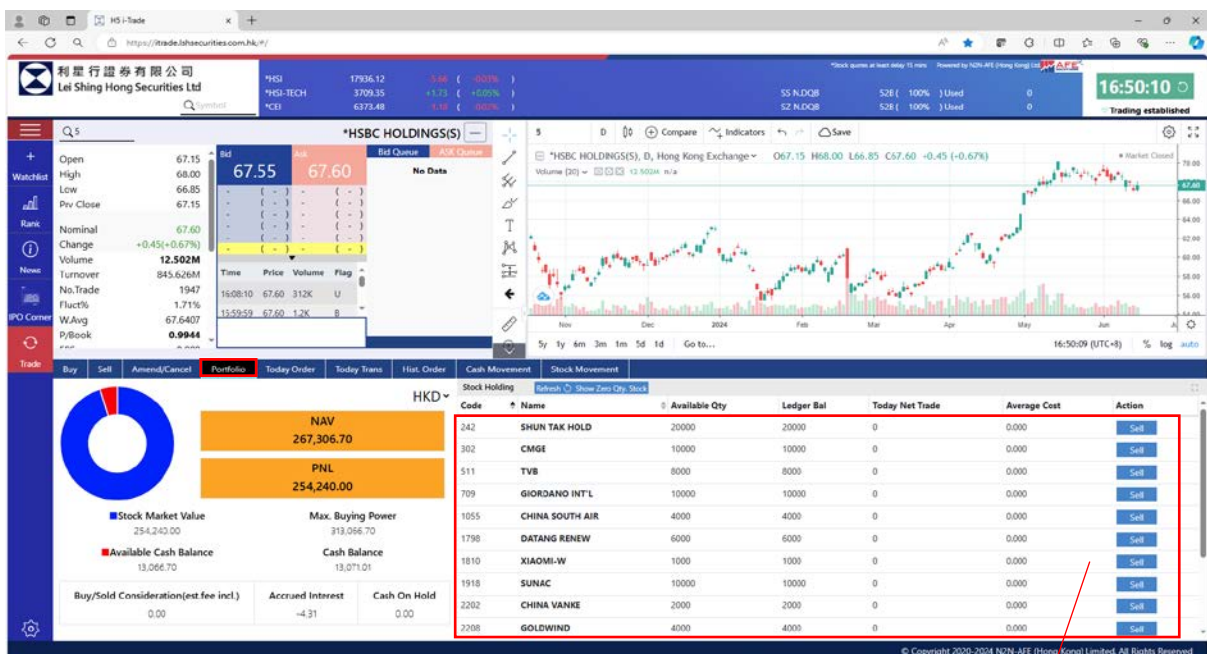

Select the stock to place a sell order

Note:

1. For information on order types, please click [here](#) .
2. “Odd lot order” (Orders smaller than a board lot) is not available in our Online Trading Services. Please contact your account executive or our hotline at (852) 2978 3251.
3. For details on subscribing to “real-time information service”, please contact your account executive or our hotline at (852) 2978 3251.

User Settings

Click the setting icon at the bottom of the main menu to open the User Settings page. On this page, users can edit different user settings, including Change Password, Language Options, the display option of Rise and Fall, on/off of Order Confirmation, on/off of Order Ticket Auto Clear, on/off of Order Successful Message and on/off of Chart Auto Save.

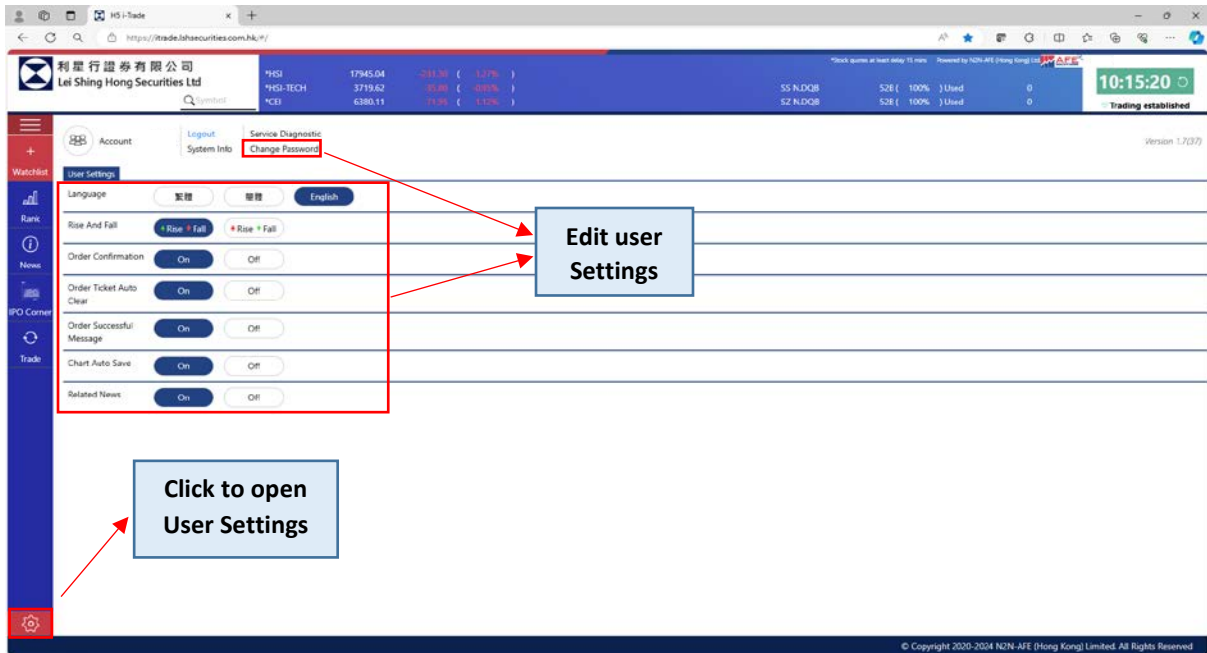

Exit Online Trading Services

To exit the online trading system, click the logout button on the options menu or the user setting page.

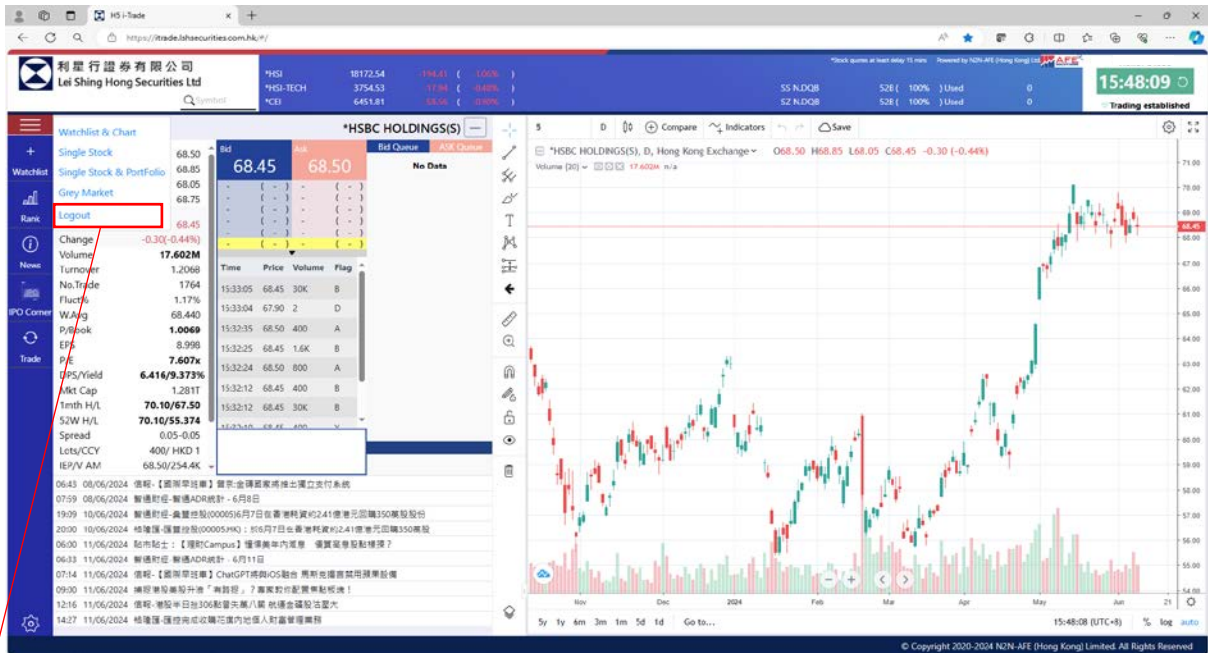

Logout button

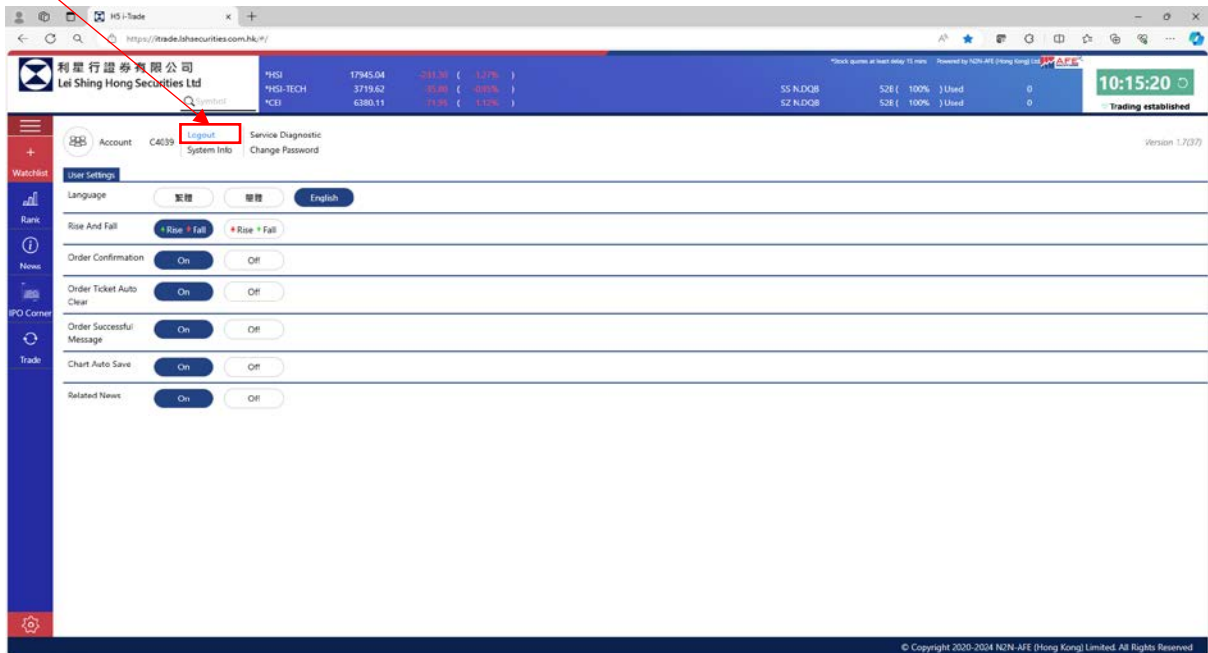

Lei Shing Hong Securities online trading system uses 256-bit encryption technology to ensure the secure transfer of all data.

Please DO NOT disclose your password to anyone. Securely protect your password and change it frequently. Avoid using personal information such as your name, identity number, telephone number, birthday, consecutive numbers or alphabets as your password.

NEVER connect to our Online Trading System using an unsecured public Wi-Fi network.